

NATIONAL GOLD MEDAL WINNER
**BISMARCK PARKS AND
RECREATION DISTRICT**
Est. 1927

Indoor Community Recreation Complex Public Information Presentation

Project History

- ❖ Facilities Master Plan began January 2019
 - ❖ Studied four facilities
 - ❖ VFW Sports Center
 - ❖ BSC Aquatic & Wellness Center
 - ❖ Capital Racquet & Fitness Center
 - ❖ Wachter Aquatic Complex
 - ❖ Community Needs Assessment Survey
 - ❖ Identified community gaps related to programs
 - ❖ Identified desired facility elements
 - ❖ Considered community growth and recreational trends
- ❖ Capital Racquet & Fitness Center identified as highest need due to facility infrastructure, age, accessibility, program capacities
- ❖ Recommendation from Facilities Master Plan was to conduct a Feasibility Study for a New Community Indoor Recreation Complex



Potential Sites

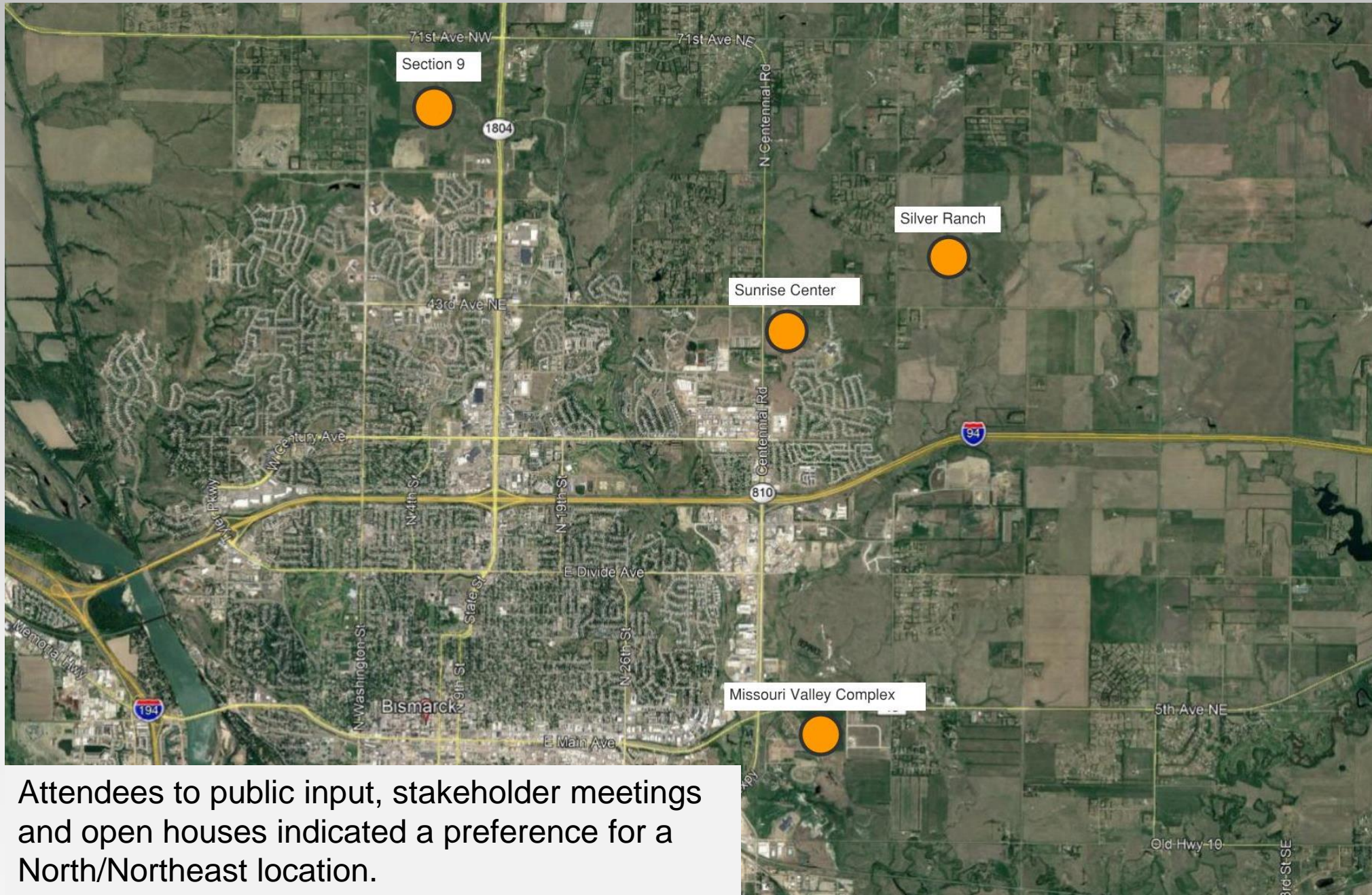

Attendees to public input, stakeholder meetings and open houses indicated a preference for a North/Northeast location.

Concept Rendering



Concept Plan

OUTDOOR
RECREATION AREA

BASKETBALL
EXPANSION

TENNIS
EXPANSION

ICE
EXPANSION

Concept Plan

OUTDOOR
RECREATION AREA

BASKETBALL
EXPANSION

TENNIS
EXPANSION

ICE
EXPANSION

Facility Square Footage

Recreation Center:

276,000

Multi-purpose Arena:

90,000

Budget - Capital Costs

Project Budget		
Construction Costs:	\$	94,004,930
Soft Costs:		
Permit, bonds, insurance	\$	2,123,698
Construction Testing	\$	296,710
Contingency	\$	2,359,665
Land Purchase	\$	3,267,000
FFE, security, IT	\$	250,000
Professional Fees	\$	6,016,315
Total Budget	\$	108,327,318



Operations (staffing) & Maintenance Budget Projections

- ❖ Operating Cost: \$3.1 Million
- ❖ Operating Cost Funding:
 - ❖ 85% from generated revenue (rental fees, membership fees, etc.)
 - ❖ 15% from existing district levy
- ❖ Revenue projections and cost based on 2020 fee structure



Funding Source and Model

Bismarck Parks and Recreation District Survey

Funding Mechanisms



Funding

❖ Public/Private model

- Seeking bonding authority for \$108 million
- Private Investment:
 - 5-10% of project cost
- Public Investment:
 - Balance to be paid by ½ cent sales tax
 - Sales tax will sunset when bonds are paid
 - June 9, 2020 Ballot



Funding Source: Regional Facilities

Project Name	Location	Project Cost	Facility Size	Opening Date	Project Funding	Sales Tax Sunset Yes or no	If yes, Length or terms
Choice Health and Fitness	Grand Forks	\$30,099,000	162,000	2012	Private Donations, Revenue Bond, special assessment bond, leases	n/a	n/a
West River Community Center Original	Dickinson	\$12,300,000	78,000	2004	Private ½ cent city sales tax	No	n/a
West River Community Center Expansion	Dickinson	\$25,000,000	138,000		½ cent city sales tax (existing)	No	n/a
Gaukler Family Wellness Center	Valley City	\$16,000,000	65,000	2016	Private ½ cent city sales tax	No (limited use)	n/a
Two Rivers Activity Center	Jamestown	\$28,600,000	132,000	2017	1 cent city sales tax	Yes	When bonds are paid or Max 20 years
Rustad Recreation Center	West Fargo	\$18,000,000	99,000	Phase 1 - 2016 Phase 2 - 2019	Bonded and funded through revenue and general fund	n/a	n/a
Williston Area Recreation Center "The ARC"	Williston	\$76,000,000	237,000	2014	1 cent sales tax (1/2 for park operations and 1/2 recreation center)	Yes	When bonds are paid or Max 20 years
Roughrider Center	Watford City	\$92,000,000	269,000	2016	¾ of city existing sales tax Loans backed by Oil and Gas Gross Production Tax Revenue	No	n/a

Funding Source: Local Sales Tax Rates

	State	County	City	Total Sales Tax	Lodging	Restaurant Lodging
Watford City	5.00%	-	1.50%	6.50%	2.00%	1.00%
Bismarck ^{1&2}	5.00%	0.50%	1.50%	7.00%	2.00%	1.00%
Jamestown	5.00%	-	2.00%	7.00%	2.00%	1.00%
Devils Lake	5.00%	-	2.25%	7.25%	2.00%	1.00%
Grand Forks	5.00%	-	2.25%	7.25%	3.00%	0.25%
Mandan	5.00%	0.50%	1.75%	7.25%	2.00%	1.00%
Fargo	5.00%	0.50%	2.00%	7.50%	3.00%	-
Minot	5.00%	0.50%	2.00%	7.50%	3.00%	-
West Fargo	5.00%	0.50%	2.00%	7.50%	3.00%	-
Valley City	5.00%	-	2.50%	7.50%	3.00%	1.00%
Williston	5.00%	1.00%	2.00%	8.00%	2.00%	1.00%

Bismarck Sales Tax Collections		
	2018	2017
City Sales Tax	\$15,486,795	\$15,974,437
Lodging Tax ³	\$939,129	\$1,059,141
Restaurant/Lodging Tax ⁴	\$2,899,228	\$2,882,223

1. 1/2 cent city sales tax sunsets on 4/1/2029
2. 1/2 cent county tax expected to sunset in 2025
3. Dedicated to Convention and Visitors Bureau/Event Center
4. Dedicated to visitor promotion capital projects, Event Center bonds (12/1/2034) and operations



Timeline for Implementation

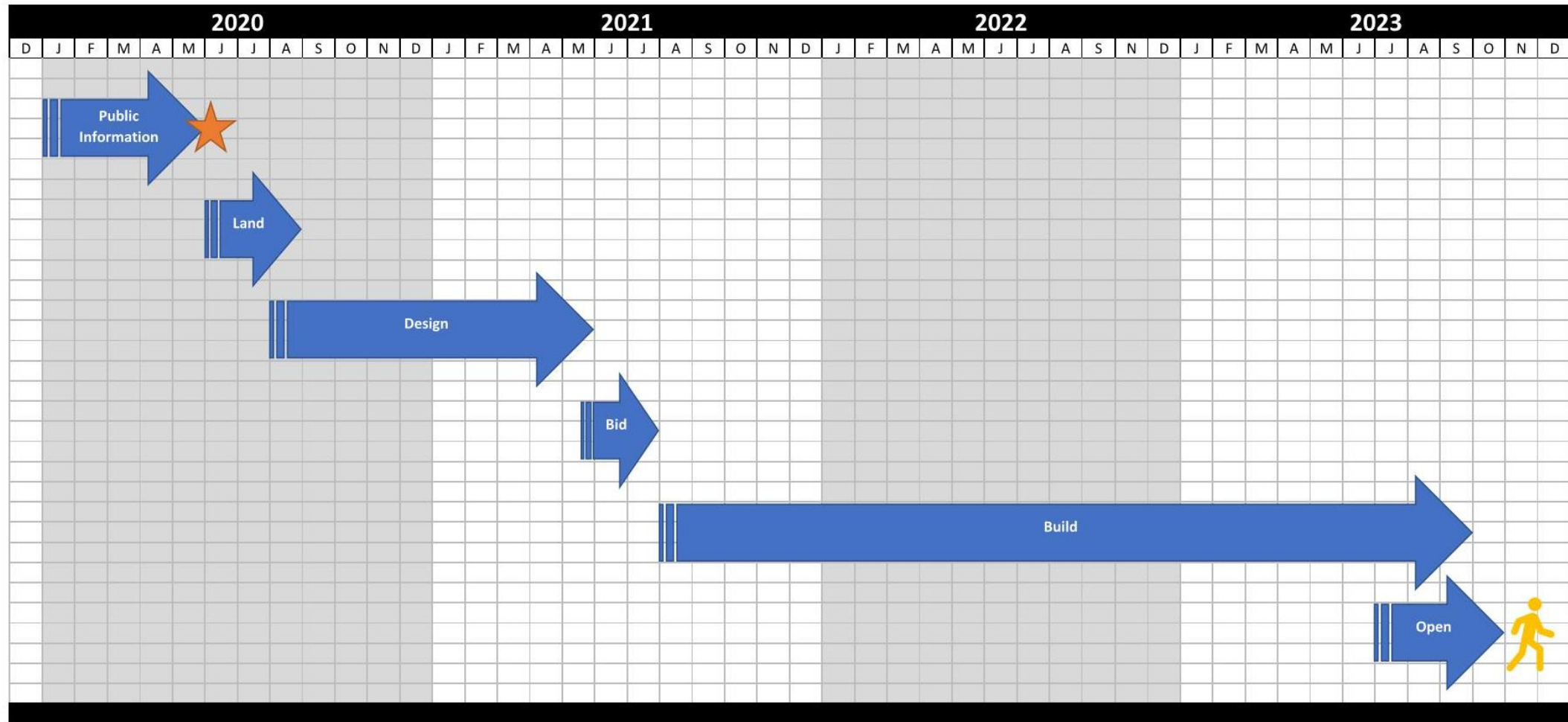

Election Dates: June 9, 2020,



Potential Open Date: October 2023

Other comments, suggestions,
feedback?



Thank You For Your Time



NATIONAL GOLD MEDAL WINNER
**BISMARCK PARKS AND
RECREATION DISTRICT**
Est. 1927